NurseLink

Pitch Deck

Background & Context

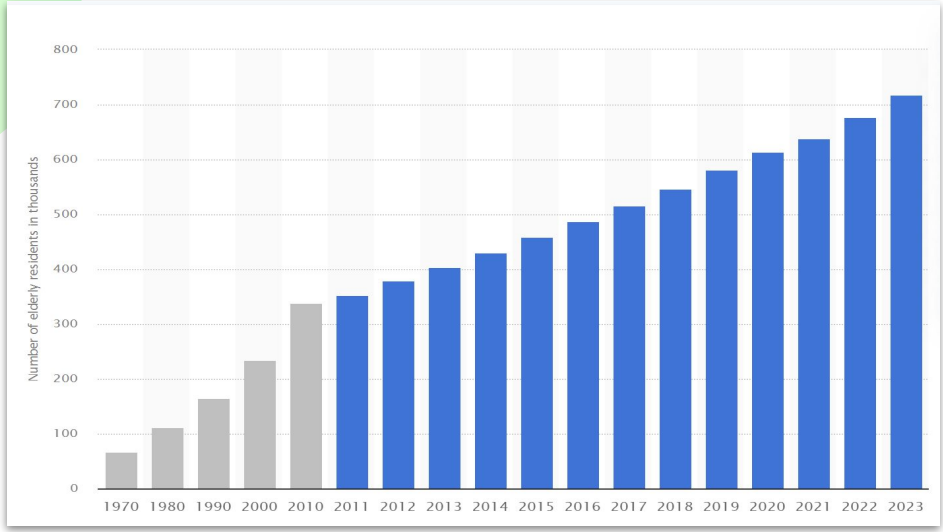

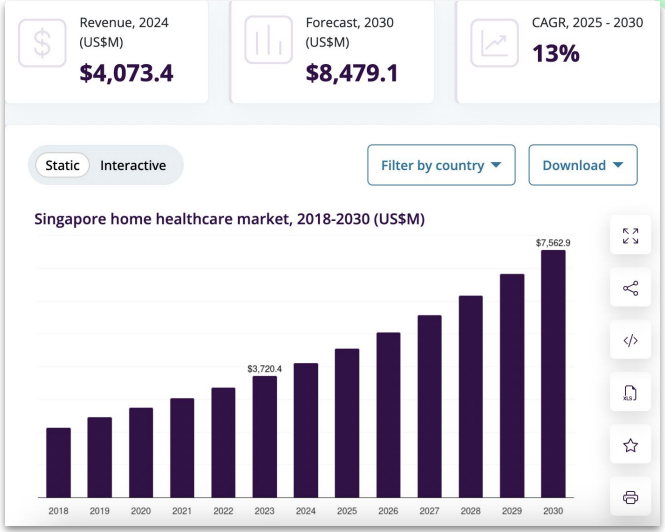

In 2024, Singapore had over **753,900 residents aged 65 and above**, about **1 in 5 residents**. By 2026, this proportion will cross the 21% threshold, marking Singapore's official transition into a **super-aged society** (LKYSPP, 2024).

Ageing-in-place has become the preferred choice for seniors, with **85.9%** expressing a desire to remain in their own communities in 2018, up 5.7% from 2013 (ROSA, 2024).

Singapore's home healthcare market was valued at **$4.07 Bn** in 2025 and is estimated to expand at a Compound Annual Growth Rate (CAGR) of **13%** from 2025-2030 and will reach **$8.48 Bn** in 2030 (grandviewresearch, 2025).

Background & Context

Limited Capacity Nursing Homes

Singapore has around 16,300 nursing home beds, but occupancy rates are already ~90% on average, with some providers reaching 94% (MOH, 2020). With a rapidly ageing population, this limited capacity leads to long waitlists and delayed access to care for seniors.

Background & Context

Delays in Home Nursing

Current providers often quote a 48–72 hour wait for home visits. For families facing urgent needs (e.g. wound care, medication management), this delay can cause heightened stress and poorer health outcomes.
Today, bookings are still made manually by HR, adding to inefficiency.

Our Solution:

NurseLink

- **On-demand matching** — connects patients with verified registered nurses within hours, not days
- **Affordable & fair model** — transparent pricing, ~82% goes directly to nurses
- **Inclusive access** — bridges the gap so lower-income seniors can be supported
- **Tech-enabled platform** — reduces HR needs, lowers operating costs and optimises routing

Current Traction

1. Nurses

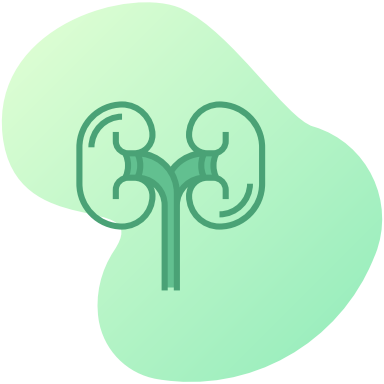

50+ nurses & doctors assisting

2. Platform

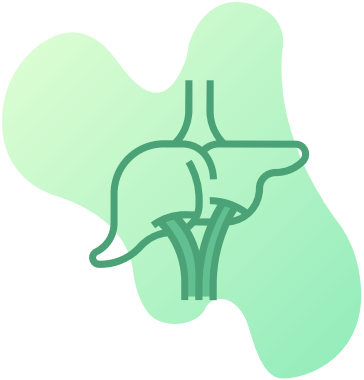

Patient & nurse apps completed
Public beta launched

3. Team

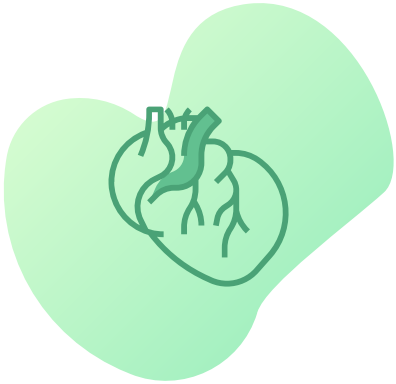

Core team & advisor onboard

01

Nurses

Nurses

Rachel

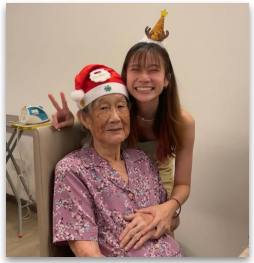

Registered Nurse

Yan

Registered Nurse

Ailee

NYP Nursing

Si Hui

Registered Nurse

Sophie

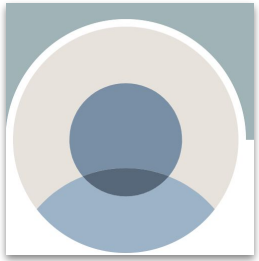

NUS Nursing

Aliyah

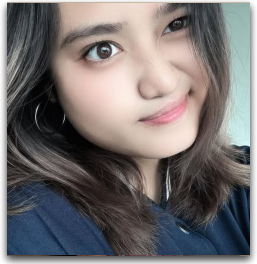

NYP Nursing

Vu

NUS Nursing

Qing Ning

Registered Nurse

Xayvanna

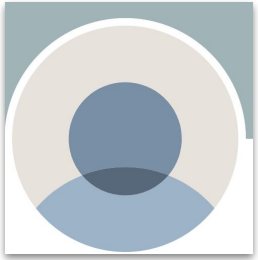

Enrolled Nurse

Jaciel

NYP Nursing

And many more

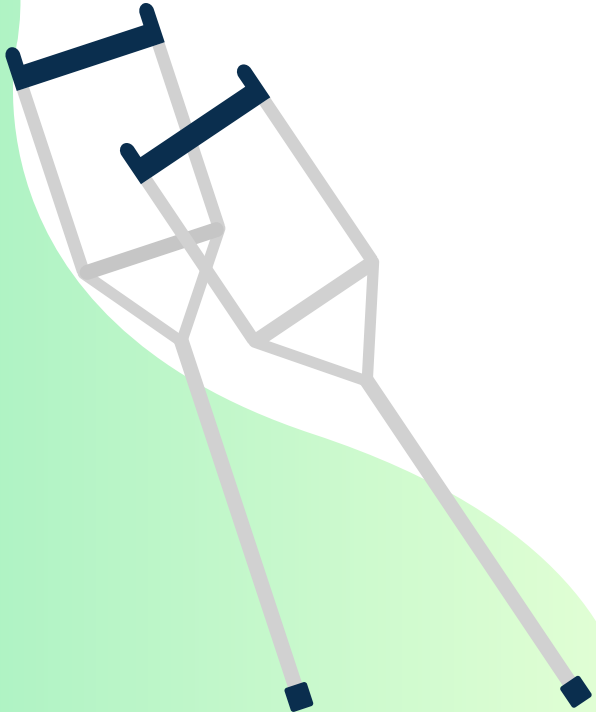

02
Platform

Website

To provide information about NurseLink and its services

NurseLink.sg

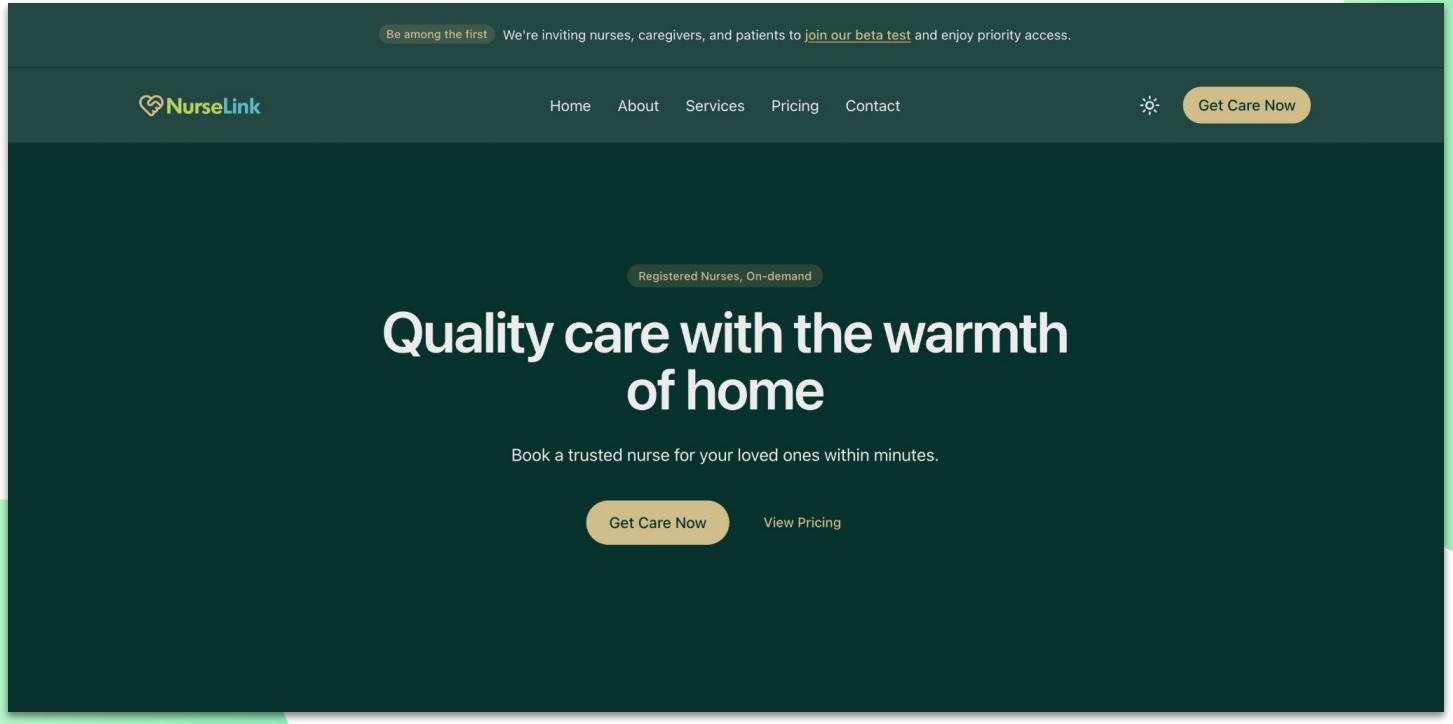

Database

Hosted on FireBase

(ISO/IEC 27001 security rating)

bookings > 05vp4tdXyJtl6K...

More in Google Cloud

(default)

+ Start collection

- adminLogs
- bookings
- caregivers_public
- contact_requests
- conversations
- lovedOnes
- maintenance
- notifications
- nurses_public
- paymentPrepares
- recurringBookings
- reviews
- stripeEvents
- transactions
- users

bookings

+ Add document

- 05vp4tdXyJtl6KN4COg1
- 0EwNfOswfxty4upN8Pqh
- 130Xmf2IePklNjFfAQFg
- 1CjlUWdAeBqVOtHfQkbW
- 1dT253URAUpoRphk44Rc
- 25cAFR1XJaWPw57ZRyYt
- 2CVkk3amzwdnsgdwr4oR
- 2D6lF8XTvUl6AJgnWL8Y
- 2T8AazWafSh6gg6ITCmo
- 2gNuXCM19SVMlSthyKCF
- 2kHz3mJggF6R7azYLHo2
- 2st19Do4FVMMOmi2oBpN
- 2ztszGkkJLom8gz7IjfZ
- 3NRMU6pvoG8HdOf2WU5E
- 3WKj60I9qd6l36vfakrR
- 3WNpUxH3tbJPxAIFCToQ

05vp4tdXyJtl6KN4COg1

+ Start collection

- nurseOnly
- patientForNurse

+ Add field

```
address: "111A DEPOT ROAD"
caregiverId: "3yJMA8xZAWTwVsA3iOQDVZq2Vx82"
completedAt: 27 September 2025 at 16:39:30 UTC-4
createdAt: 6 September 2025 at 20:04:56 UTC-4
durationMin: 60
feedbackGiven: false
hasClinicalChange: false
hasIncident: false
location: [1.28112269302349° N, 103.808687895607° E]
nurseId: "8p9gG5gYQTTTZF6aUv7ubWWG3Y33"
patientAverageRating: 5
patientId: "f9DIxDNqtiwrv0vKHdCM"
```

Mobile

Caregiver POV (iOS + Android)

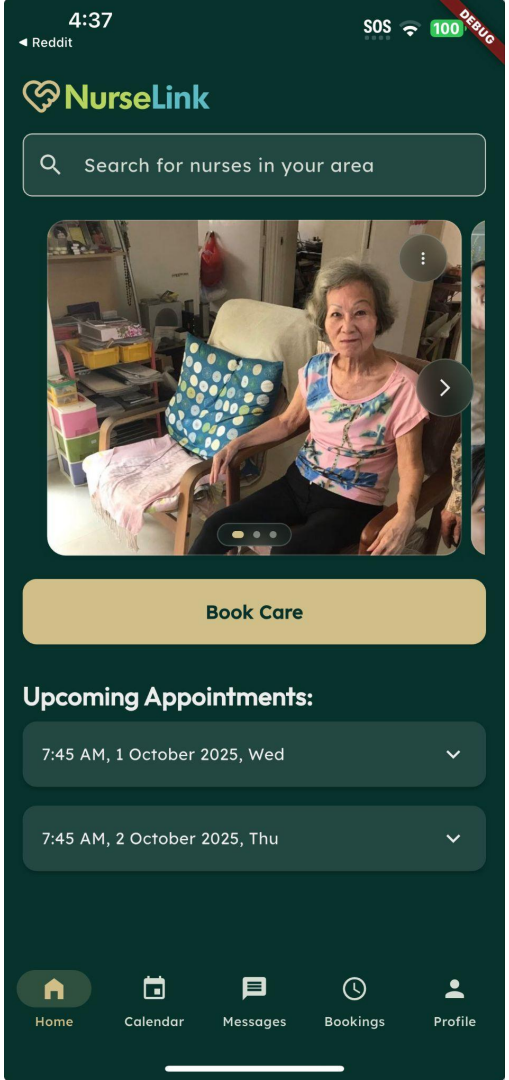

Mobile

Nurse POV (iOS + Android)

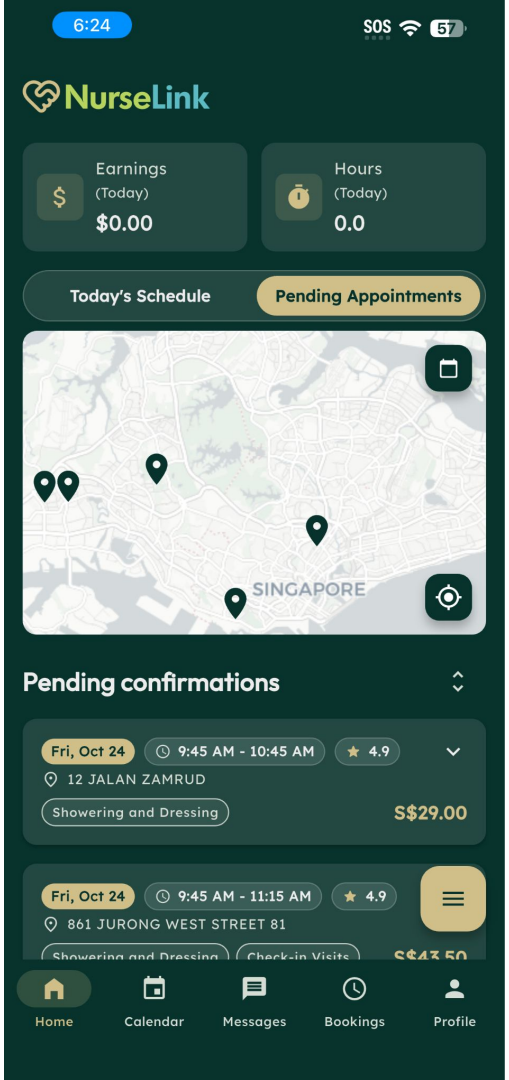

03

The Team

Our Team

Cornelius

Founder

NANYANG TECHNOLOGICAL UNIVERSITY SINGAPORE

Multitude Insights

Wayne

Operations

NANYANG TECHNOLOGICAL UNIVERSITY SINGAPORE

HUAWEI

Ting Hwei

Outreach

NUS National University of Singapore

foodpanda

Xuan Ting

Marketing

SUSS SINGAPORE UNIVERSITY OF SOCIAL SCIENCES

Institute of Public Relations of Singapore

Artemus

Human Resources

NANYANG TECHNOLOGICAL UNIVERSITY SINGAPORE

BANK OF SINGAPORE

Mentor

Kai Joo Jason HO
Cambridge and Imperial College (MBA),
Oxbridge Society (Life Member)

An entrepreneur, angel investor, and practitioner faculty to 49 universities in the UK, USA, France, Australia, and Singapore. Armed with 18,722 hours of teaching experiences, to students aged 16 to 67, from 62 countries.

His primary venture, The Guild of Storytellers Pte Ltd, had collected 183 accolades worldwide and has represented the University of Cambridge (England) for Entrepreneurship to the British Royal Family in The Royal Visit on 01 May 2018.

Thank You!